

CV WINDSOR
105 Punt Road,
WINDSOR VIC 3181

TYPE 03

Internal Area 71m²

External Area 8m²

TOTAL AREA 79m²



NOTE: DESIGNS SUBJECT TO CHANGE

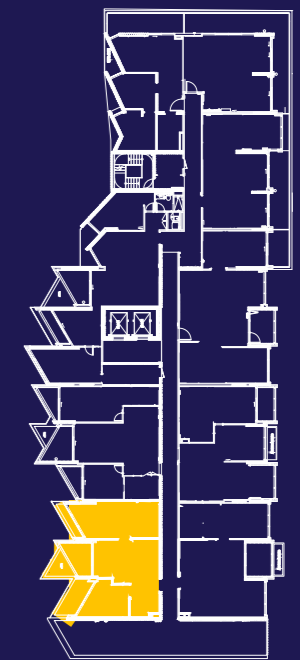

**IMPROVED
LIVEABILITY**



**FULLY
ACCESSIBLE**



**HIGH PHYSICAL
SUPPORT**

enliven HOUSING

Enquiries 1300 ENLIVEN
enlivenhousing.com.au