

CV WINDSOR
105 Punt Road,
WINDSOR VIC 3181

TYPE 06

Internal Area 74m²

External Area 14m²

TOTAL AREA 88m²



Punt Road

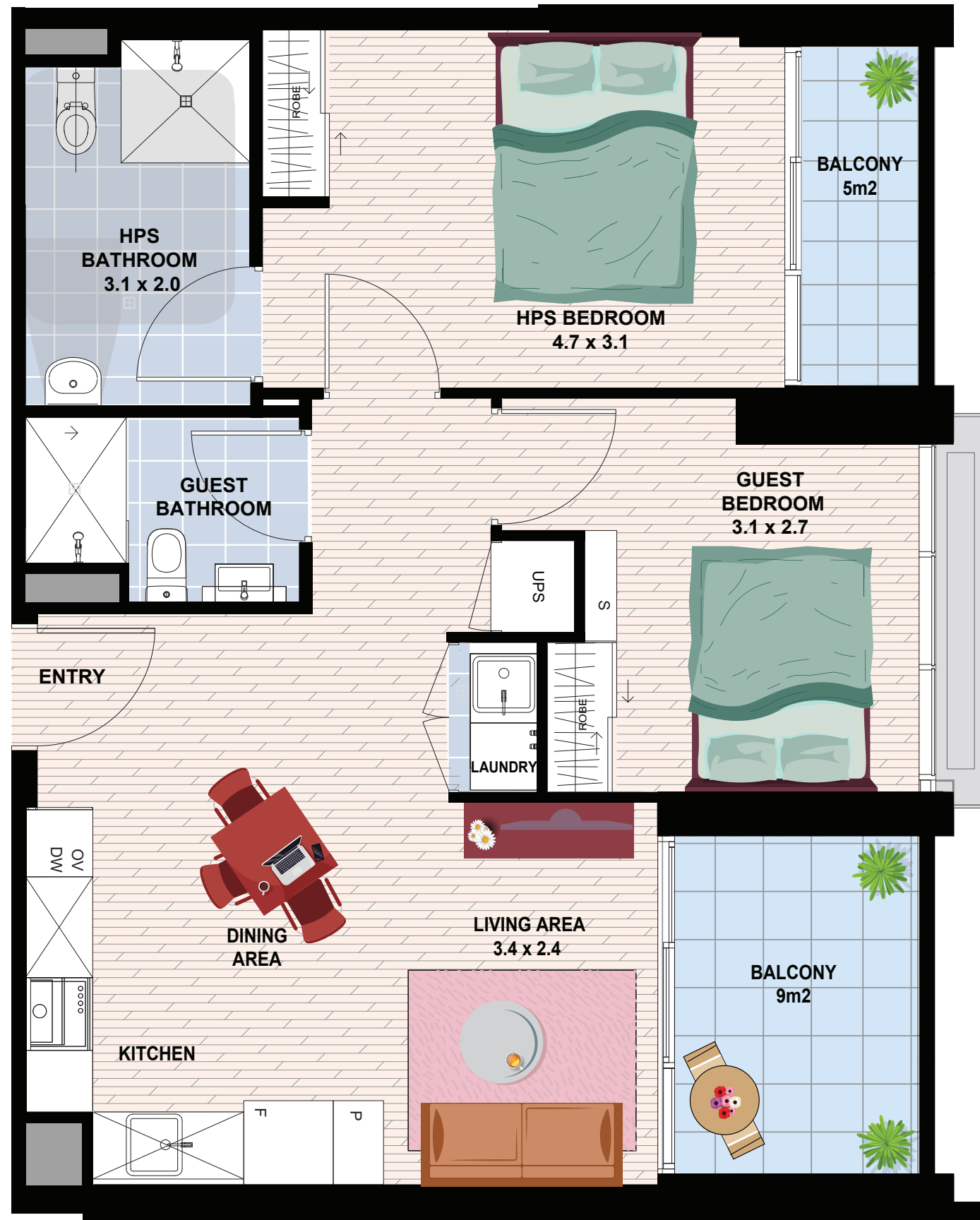

NOTE: DESIGNS SUBJECT TO CHANGE



**IMPROVED
LIVEABILITY**



**FULLY
ACCESSIBLE**



**HIGH PHYSICAL
SUPPORT**

enliven HOUSING

Enquiries 1300 ENLIVEN
enlivenhousing.com.au