

CV WINDSOR
105 Punt Road,
WINDSOR VIC 3181

TYPE 07

Internal Area 75m²

External Area 17m²

TOTAL AREA 92m²

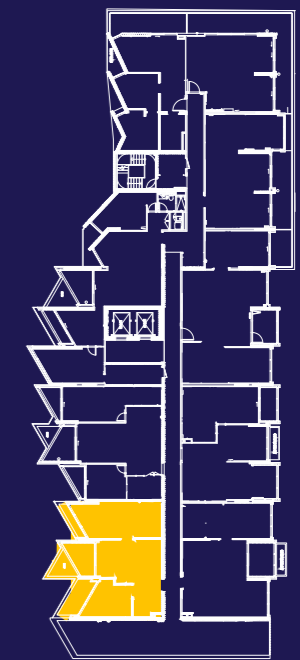
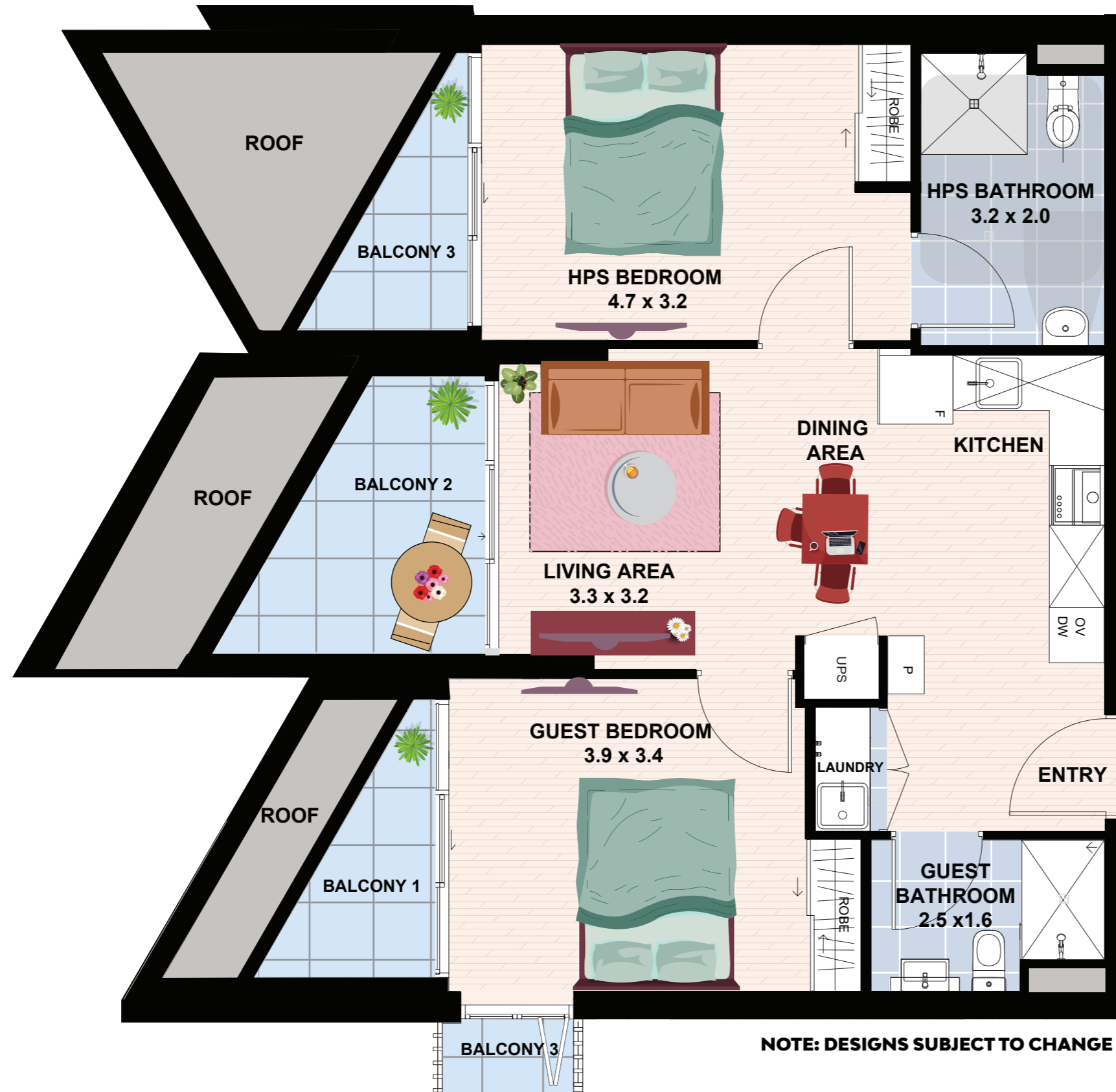

Punt Road



**IMPROVED
LIVEABILITY**



**FULLY
ACCESSIBLE**



**HIGH PHYSICAL
SUPPORT**

enliven HOUSING

Enquiries 1300 ENLIVEN
enlivenhousing.com.au