

KENSINGTON
346-350 Macaulay Road
KENSINGTON VIC 3031

TYPE 3

Internal Area 69 m²

External Area 22 m²

TOTAL AREA 91 m²



BUILDING "F"

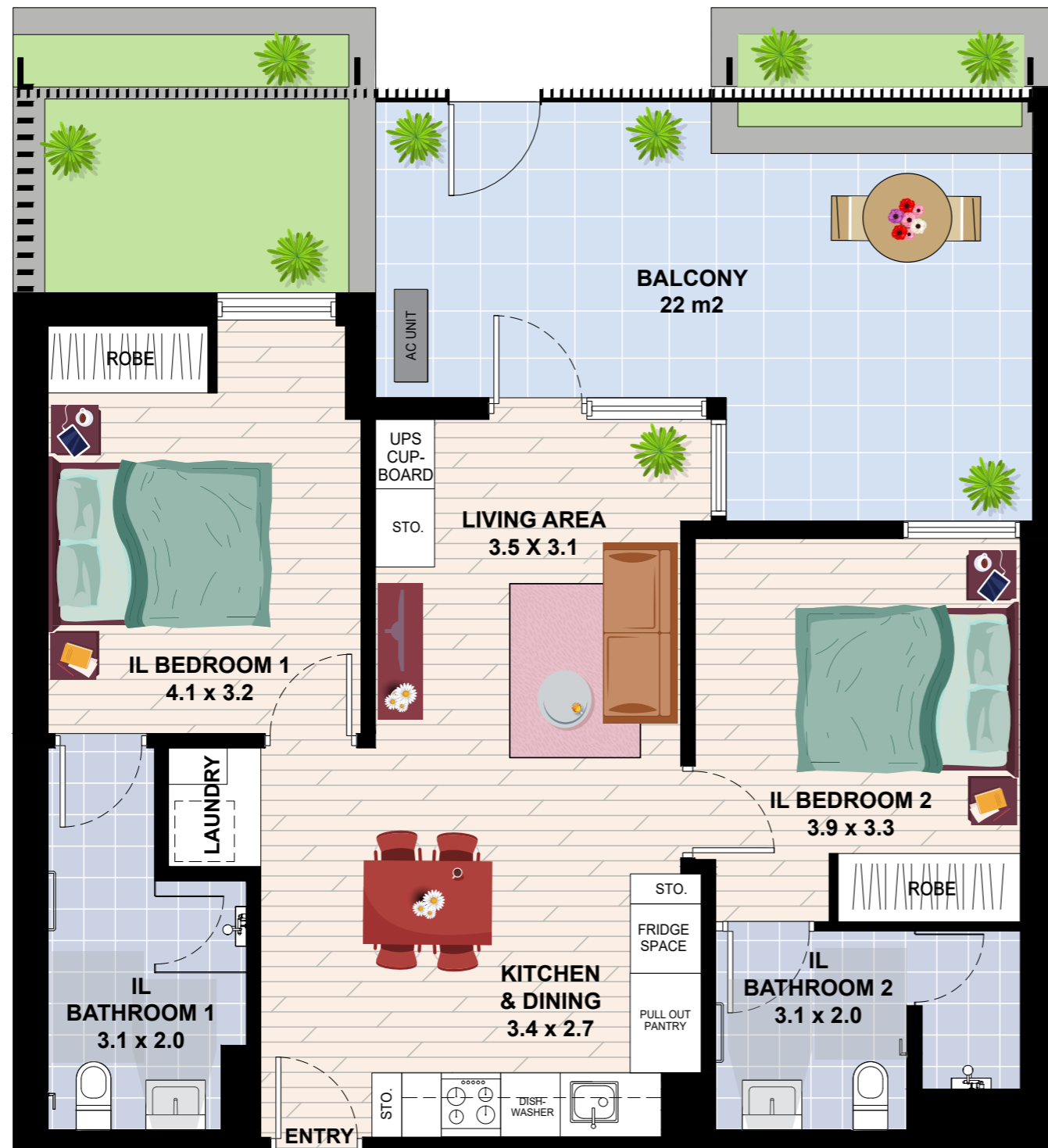
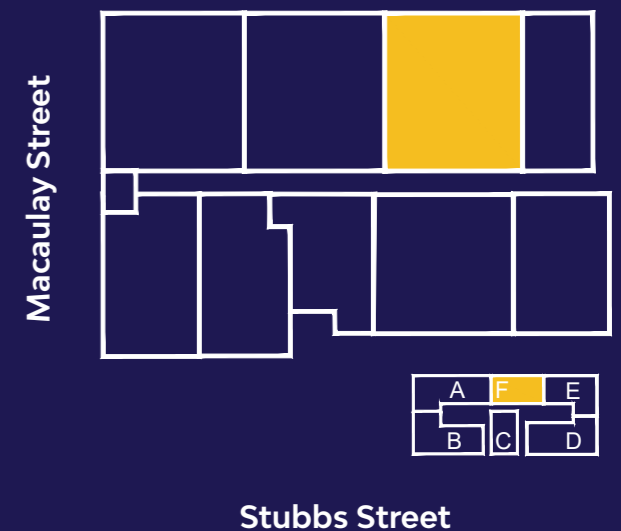

NOTE: DESIGNS SUBJECT TO CHANGE



**IMPROVED
LIVEABILITY**



enliven HOUSING

Enquiries 1300 ENLIVEN
enlivenhousing.com.au